

## Introduction to the Florida 511 Website

### » Go to **FL511.com**

» The homepage features an interactive traffic map, zoomed out to the whole state. To zoom into your area, click **"Statewide"** on the top right of the page, and choose a region. To get back to this visual view of the state, a user can click on the **"Home"** button at anytime.

» Click the **"My Routes"** tab on the left to create a route, and receive driving directions with travel times and incidents along that route.

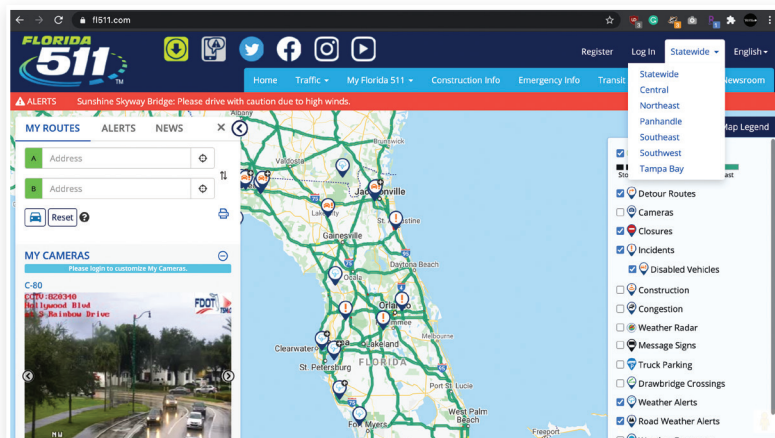

FL511.com

» Select what you want to see on the map by checking the category you are interested in from the **"Map Legend"** on the right. You are able to click multiple layers to be displayed. Choose:

- » **Traffic Speeds:** Traffic speeds along major roadways and selected arterials.
- » **Detour Routes:** Detour routes are shown on the map for road closures when available.
- » **Cameras:** Traffic cameras showing updated images with time/date stamps.
- » **Closures:** Indicates there is a complete closure of a roadway.
- » **Incidents:** Crashes, road closures, and weather-related traffic alerts.
  - » **Disabled Vehicles:** Locates disabled vehicles that may be blocking a lane of traffic or on roadway shoulders.
- » **Construction:** Planned or emergency construction on covered roadways.
- » **Congestion:** Locations at which drivers will encounter unusual delays.
- » **Weather Radar:** Provides statewide radar overlay.
- » **Message Signs:** Locations of highway dynamic message signs and the current message(s).
- » **Truck Parking:** Shows total number of spaces available for truck parking and number of current available parking spaces at rest areas.
- » **Drawbridge Crossings:** Shows if select drawbridges are up or down.
- » **Weather Alerts:** NOAA weather alerts, including watches/warnings.
- » **Road Weather Alerts:** Provides specific weather conditions that may affect travel, such as fog or heavy precipitation.
- » **Weather Forecasts:** Seven-day forecast with high/low temperatures and precipitation chances.
- » **Special Events:** Shows location of special events, such as parades or major sporting events.

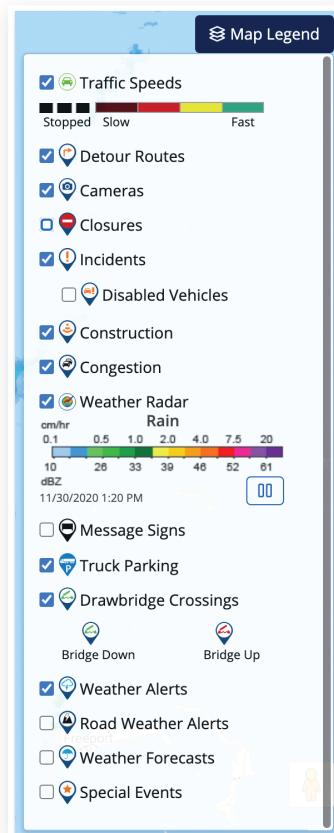

Map Legend

## Creating a My Florida 511 Account

- » Register for a "My Florida 511" account to save your custom routes and sign up for personalized alerts.
- » To register, click "Register" at the top right of the page. Then fill in your name, email address, phone number, and create a password.
- » The new "My Florida 511" dropdown menu features several alert options. Once a route is saved, hover over the "My Florida 511" button at the top of the page and select "Manage Routes & Alerts." Then click "Create Alert" for the route of your choice.
- » You can also sign up for Emergency Alerts. An "Emergency Alert" provides you with information on severe weather, wildfires, weather-related road and bridge closures, as well as AMBER, Silver and Blue alerts. In the "Manage Routes & Alerts" section, click on "Create Emergency Alert." Decide the delivery option and the county or counties about which you would like to receive Emergency Alerts.

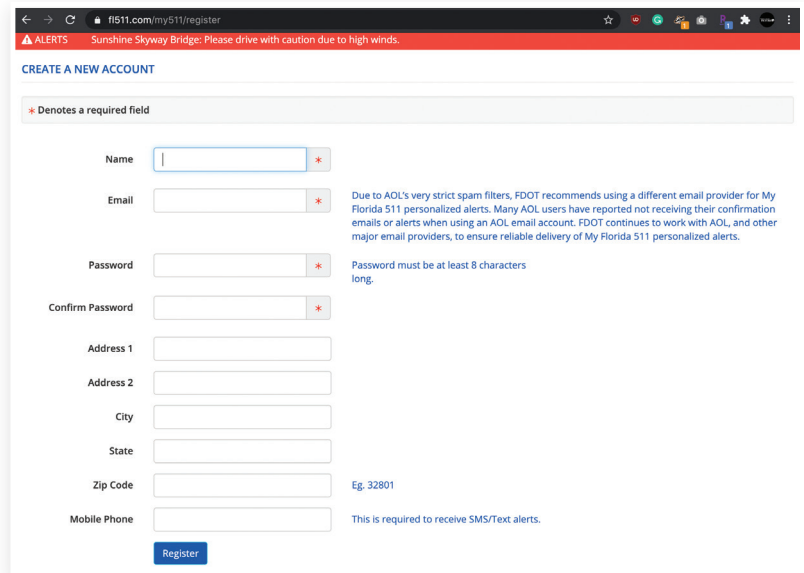

Create a New Account

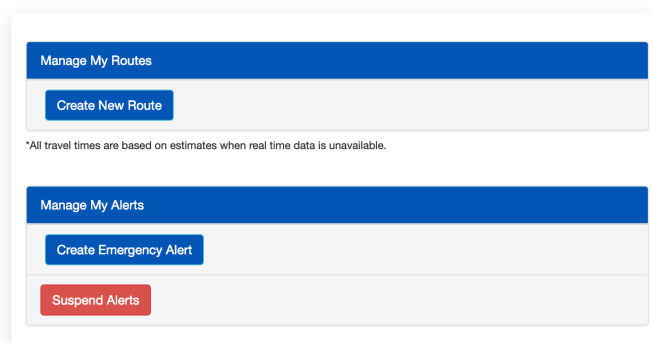

Manage Routes & Alerts

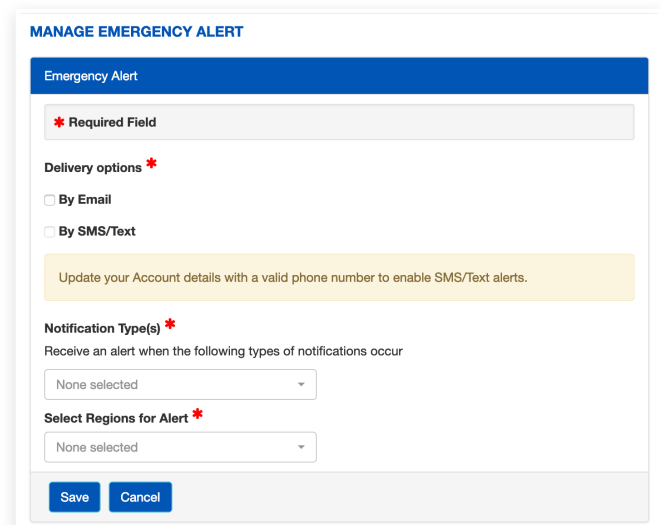

Manage Emergency Alert

## My Routes

- » Creating a route is easier than ever. Enter the addresses for your starting point and destination. The website will provide the driving directions, projected travel times, and incidents for up to three routes.

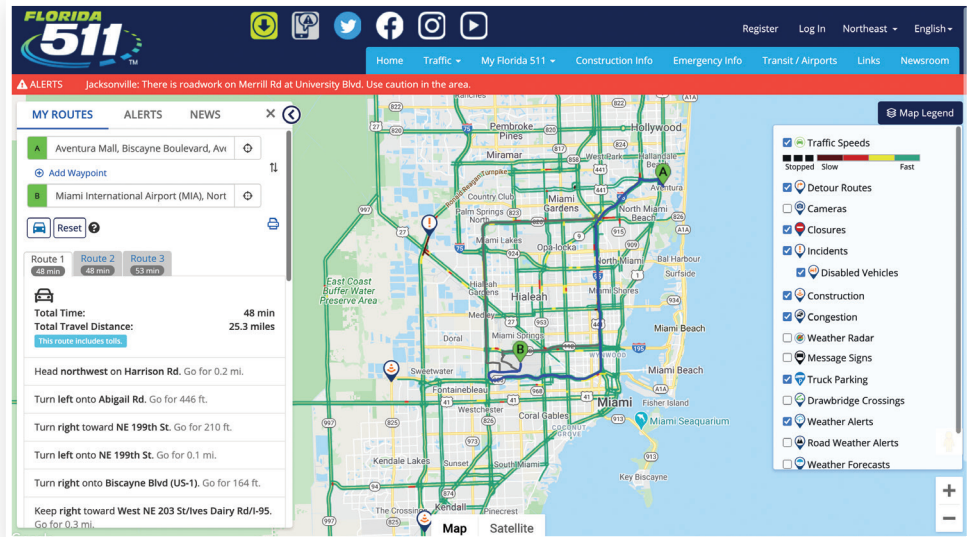

My Routes

## Alerts and News

- » The website homepage also features "Alerts" and "News" tabs next to "My Routes." Under "Alerts" you will see information on major events including hurricanes, major road closures, and more. The "News" tab displays articles, information, and updates related to Florida 511, surveys, etc.
- » Once you have registered, the "My Cameras" feature allows you to add your favorite cameras to a slideshow on the homepage. To do so, you must be logged into your account. Once logged in, select "Cameras" on the map legend, click the camera you would like to add from the map, then click "Add."
- » The red bar above the map is a scrolling alert bar that shows high level traffic alerts. These are priority messages about major traffic impacts, emergency situations, incidents on non-covered roadways, and public safety messages.

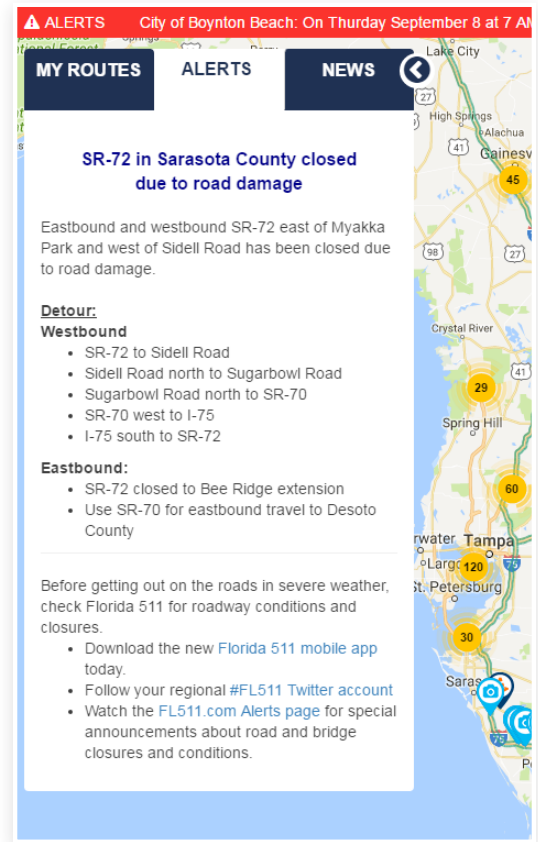

Alerts

## Traffic

Region	County	Roadway	Direction	Type	Severity	Description	Start Time	Last Updated
Tampa Bay	Pasco	I-75	S	Incidents	Major	Multi-vehicle crash in Pasco County on I-75 South, beyond CR-41. 3 Right lanes blocked. Last updated at 02:39 PM.	11/30/20, 11:03 AM	11/30/20, 2:39 PM
Central	Orange	I-4	W	Disabled Vehicles	Minor	Disabled tractor-trailer on Orange County on I-4 West, ramp from Exit 826, SR-408. On-ramp right lane blocked. Last updated at 02:22 PM.	11/30/20, 1:54 PM	11/30/20, 2:22 PM
Central	Orange	SR-414	W	Incidents	Minor	Crash in Orange County on SR-414 West, before SR-434. Off-ramp closed. Last updated at 02:20 PM.	11/30/20, 2:19 PM	11/30/20, 2:20 PM
Southeast	St. Lucie	Florida's Turnpike	S	Incidents	Intermediate	Crash in St. Lucie County on Florida's Turnpike South, before Mile Marker 150, and traffic backed up to before Exit 152. Fort Pierce SR-70/Chlorobay Rd. Right lane blocked. Last updated at 02:50 PM.	11/30/20, 1:33 PM	11/30/20, 2:50 PM
Southeast	St. Lucie	Florida's Turnpike	S	Incidents	Major	Police activity in St. Lucie County on Florida's Turnpike South, at Exit 152. Fort Pierce SR-70/Chlorobay Rd. On-ramp closed. All lanes blocked. Last updated at 02:39 PM.	11/30/20, 2:28 PM	11/30/20, 2:39 PM
Parhandle	Santa Rosa	I-10	E	Disabled Vehicles	Minor	Disabled vehicle in Santa Rosa County on I-10 East, at MM 36, right shoulder blocked. Last updated at 09:36 AM.	11/30/20, 9:36 AM	11/30/20, 9:36 AM

## Incidents List

Region	County	Roadway	Description	Image
Southeast	Miami-Dade	SR-826	C145 SR 826 at SR 836	
Southeast	Miami-Dade	I-95	I-95 SB off Ramp to Miami Gardens	

## Cameras List

Region	County	Roadway	Direction	Location	Message 1	Message 2	Last Updated
Central	Osceola	SR-417	N	SR-417 NB at MM 02	AWAKE ALIVE DON'T DRINK AND DRIVE		11/30/20, 2:28 PM
Central	Seminole	SR-417	N	SR-417 NB at MM 39	AWAKE ALIVE DON'T DRINK AND DRIVE		11/30/20, 1:00 PM
Central	Orange	SR-408	E	SR-408 EB at Mills Ave			11/27/20, 9:20 AM
Central	Brevard	I-95	N	I-95 NB at MM 199.5	EXITS 249 A-B 30 MILES 47 MIN	EXITS 200 A-B 6 MILES 9 MIN	11/30/20, 2:16 PM
Central	Brevard	I-95	S	I-95 SB at MM 203.8	EXIT 190 9 MILES 9 MIN	EXIT 191 12 MILES 12 MIN	11/30/20, 2:40 PM
Central	Brevard	I-95	N	I-95 NB at MM 203.8	EXIT 212	EXIT 215	11/30/20,

## Message Signs

» Click on "Traffic" to enable the dropdown menu options.

» Select "Incidents List" to view a list of crashes, road closures, and weather-related traffic alerts.

» Select "Cameras List" to view a list of traffic cameras showing updated images with time/date stamps.

» Select "Message Signs List" to view a list of locations of highway dynamic message signs and the current message(s).

» Select "Truck Parking" to show the number of spaces available for truck parking and number of current available parking spaces at rest areas.

» Click "Drawbridge Crossings" to see if select drawbridges are up or down.

Facility Name	Roadway	Direction	Available Parking Spaces	Total Parking Spaces
14 NB - North Orlando	I-4	E	17	17
I-75 NB - Bushnell Reststop	I-75	N	44	44
I-75 NB - Marion County Reststop	I-75	N	18	46
I-75 NB Rest Area at MM 34	I-75	N	24	29
I-75 NB WSP	I-75	N	0	19
I-75 SB - Bushnell Reststop	I-75	S	34	34
I-75 SB - Marion County Reststop	I-75	S	40	45
I-75 SB Rest Area at MM 34	I-75	S	30	30
I-75 SB WSP	I-75	S	0	19
I-95 NB - Grant/Valkaria (South Melbourne)	I-95	N	26	61
I-95 NB - Mims (Titusville)	I-95	N	22	33
I-95 NB Rest Area at MM 106	I-95	N	21	61

## Truck Parking Availability

Name	Location	Roadway	County	Status
Brickell Avenue Bridge	Brickell Avenue	US-1 N	Miami-Dade	Bridge Down

## Drawbridge Crossings

## Other Sections

- » Click on "Construction Info" to be directed to the Project Information page on the Florida Department of Transportation website, and get information on active FDOT construction projects: active construction, general information, project development and public outreach, and long-term planning.
- » The "Emergency Info" link provides detailed information on how you can use Florida 511 during an emergency. There are also helpful links to state and national emergency partner agencies. FDOT updates this page during emergencies to provide current information.
- » The "Transit/Airports" page provides links to almost all of the transit agencies and public airports throughout the state.
- » Click on "Links" to access seaports, regional transportation organizations, tourism agencies, parking organizations, major event venues, emergency management agencies, rest areas/weigh stations, other states' 511 systems, and other partners.
- » For inquiries, comments, or suggestions, click "Contact Us" under the "About" section at the bottom right of every page.

## Newsroom

- » The "Newsroom" link takes you to the Florida 511 newsroom, which provides a wealth of resources for the news media and 511 outreach partners. You can download news releases, photos, logos, toolkits, eNews newsletter, fact sheets, and more.

FL511Newsroom.com

